

25TH OCTOBER 2023

MILLING STUART PTY LTD

34 Bolaro Street, PO Box 96 DUNEDOO NSW 2844
 P: 02 6375 1009 E: office@millingstuart.com.au

Sheep Market Report

18TH OCTOBER 2023 - A YARDING OF 2558 SHEEP & LAMBS, WITH 1722 LAMBS AND THE BALANCE SHEEP.

Numbers were up this fortnight with another quality yarding. One processor was still absent however it didn't affect competition. X Heavy xl saw an increase with some magnificent 1st xe lambs making \$135/hd, heavy xl either side of firm. New season lambs out to \$120/hd with more quality and condition reflecting in the market.

HIGHLIGHTS

JK Milling Pty Ltd xl \$135.00
 R Horne & Co xl \$134.00
 H & H Thompson xl \$134.00
 BR & KK Sawyer xs \$120.00
 R Horne & Co xe \$49.00

QUOTATIONS

XHEAVY X LAMBS (30+KG) \$135 ~ \$110
 HEAVY X LAMBS (26-30KG) \$80 ~ \$113
 MEDIUM X LAMBS (22-26KG) \$57 ~ \$101
 NEW SEASON LMB (22KG+) \$90 ~ \$120
 MERINO LAMBS \$28 ~ \$64
 X EWES \$5 ~ \$49
 MERINO EWES \$18 ~ \$45

PRICES - LAMBS

JK Milling Pty Ltd	xl	\$ 135.00
R Horne & Co	xl	\$ 134.00
H & H Thompson	xl	\$ 134.00
BR & KK Sawyer	xs	\$ 120.00
Minemoorong Pastoral Co	xs	\$ 113.00
Susan Nott	xl	\$ 113.00
DJ & RM Rhodes	xl	\$ 110.00
Minemoorong Pastoral Co	xl	\$ 110.00
JK Milling Pty Ltd	xl	\$ 110.00
Kerrawah Pastoral Co	xl	\$ 110.00
JW JM & BJ Inder	xs	\$ 109.00
SR & DM Hackney	xs	\$ 107.00
RA & MA Hackney	xs	\$ 107.00
DJ & RM Rhodes	xl	\$ 107.00
Bolinda Vale Pastoral Co	xs	\$ 103.00
Pilley Pastoral	xl	\$ 101.00
R Horne & Co	xl	\$ 100.00
IA & JG Mate	xl	\$ 100.00
WF Yeo	xl	\$ 100.00
JW JM & BJ Inder	xs	\$ 96.00
AS & TN Large T/AS Large Bros	xs	\$ 90.00
BJ & KM Trengove	xs	\$ 90.00
JW JM & BJ Inder	xl	\$ 85.00
Bolaro Pastoral Co Pty Ltd	xl	\$ 83.00
DJ & RM Rhodes	xl	\$ 80.00
G & S Rains	xl	\$ 80.00
Kerrawah Pastoral Co	xl	\$ 76.00
Bolinda Vale Pastoral Co	xs	\$ 75.00
Kemp Rural	xl	\$ 75.00
BC & PM Sutton	xl	\$ 70.00

PRICES - SHEEP

JK Milling Pty Ltd	xh	\$ 65.00
DJ & RM Rhodes	xh	\$ 60.00
JK Milling Pty Ltd	xh	\$ 57.00
Minemoorong Pastoral Co	xh	\$ 55.00
Pilley Pastoral	xh	\$ 50.00
R Horne & Co	xh	\$ 50.00
Kerrawah Pastoral Co	xh	\$ 50.00
R Horne & Co	xe	\$ 49.00
KA Bourke	xh	\$ 48.00
Kapsch Farms Pty Ltd	xe	\$ 47.00
Yeomont Trading	xe	\$ 45.00
Minemoorong Pastoral Co	xe	\$ 45.00
RA Perry	ml	\$ 45.00
Moorefield Partnership	mw	\$ 44.00
R Horne & Co	xe	\$ 42.00
Jack Foran	me	\$ 41.00
Kerrawah Pastoral Co	xh	\$ 40.00
RA Perry	me	\$ 40.00
Moorefield Partnership	me	\$ 40.00
Bolaro Pastoral Co Pty Ltd	xh	\$ 38.00
WF Yeo	xe	\$ 38.00
Moorefield Partnership	mh	\$ 34.00
Pilley Pastoral	xh	\$ 32.00
WF Yeo	xh	\$ 32.00
Kapsch Farms Pty Ltd	xe	\$ 31.00
Yeomont Trading	xe	\$ 30.00
KA Bourke	xe	\$ 30.00
Moorefield Partnership	me	\$ 30.00

FORTHCOMING SALES

Fat Sheep & Cattle Sale
 WEDNESDAY
 1ST NOVEMBER

Fat Sheep & Cattle Sale
 WEDNESDAY
 15TH NOVEMBER

Fat Sheep & Cattle Sale
 WEDNESDAY
 29TH NOVEMBER

LAST SALE FOR 2023

Fat Sheep & Cattle Sale
 WEDNESDAY
 13TH DECEMBER

FIRST SALE FOR 2024

Fat Sheep & Cattle Sale
 WEDNESDAY
 10TH JANUARY

Angus Stuart
 0427 751009
 angus@millingstuart.com.au

Jamie Stuart
 0427 467322
 jamie@millingstuart.com.au

James Gibson
 0477 781 009
 james@millingstuart.com.au

Lachlan Stuart
 0409 920 800
 lachlan@millingstuart.com.au



Cattle Market Report

18TH OCTOBER 2023 - 480 CATTLE YARDED

We had another outstanding yarding of yearling cattle this fortnight with all buyers present standing at the rail. Yearling prices were firm to 10c/kg dearer on last fortnights sale, feeders showing similar trends. A fair run of cows this fortnight with strong competition from the processors with the top pen of cows coming back at 179.2c/kg.

HIGHLIGHTS

BJ & KM Trengove; hfrs 278.2c/kg (415kg) rel \$1,154.53
 TM & CM Ward; strs 260.0c/kg (467kg) rel \$1,213.33
 Swan Hill Partnership; hfrs 230.2c/kg (440kg) rel \$1,012.88
 R Horne & Co; strs 208.2c/kg (470kg) rel \$978.54
 Tinman Farming Trust; cows 179.2c/kg (664kg) rel \$1,189.44

QUOTATIONS

Yearling s: (350kg - 400kg) 170.2-210.2 c/kg
 Yearling h: (350kg - 400kg) 159.2-187.2 c/kg
 Trade steers: (400kg - 500kg) 199.2-260.2 c/kg
 Trade heifers: (400kg - 500kg) 178.2-230.2 c/kg
 Export steers: (500kg+) 150.0-220.2 c/kg
 Export heifers: (500kg+) 120.0-190.2 c/kg
 Cows: (3-4 score) 153.0-179.2 c/kg
 Heavy Bulls 155.0-187.2 c/kg

VENDOR	C/KG	AVG. WGT	\$/HD	VENDOR	C/KG	AVG. WGT	\$/HD	VENDOR	C/KG	AVG. WGT	\$/HD	
YEARLINGS				HEAVY HEIFERS				BULLS				
BJ & KM Trengove	hfrs	278.2	415	\$ 1,154.53	Kemp Rural	193.2	500	\$ 966.00	Wargundy Pastoral Co	187.2	650	\$ 1,216.80
Swan Hill P'ship	hfrs	230.2	440	\$ 1,012.88	BC & PM Sutton	192.2	568	\$ 1,090.73	Wargundy Pastoral Co	162.2	678	\$ 1,100.26
SG & JR Semmler	strs	218.2	390	\$ 850.98	FAB Ag Trust	190.2	545	\$ 1,036.59	Wargundy Pastoral Co	155.0	785	\$ 1,216.75
Fairydale Pty Ltd	strs	216.2	388	\$ 839.13	Tinman Farming Trust	190.2	503	\$ 955.76	Wargundy Pastoral Co	130.0	900	\$ 1,170.00
Liamena Creek	strs	210.0	372	\$ 780.75	JM & RG Sheridan	185.0	585	\$ 1,082.25				
SG & JR Semmler	strs	208.2	397	\$ 826.55	Edenbridge P'ship	181.2	465	\$ 842.58				
Liamena Creek	strs	208.2	360	\$ 749.52	DJ & RM Rhodes	181.2	463	\$ 838.05				
Swan Hill P'ship	strs	206.2	440	\$ 907.28	Ben Swan	172.2	490	\$ 843.78				
BJ & KM Trengove	strs	206.2	415	\$ 855.73	Kemp Rural	170.0	565	\$ 960.50				
Liamena Creek	strs	204.2	390	\$ 796.38								
R Horne & Co	strs	200.0	433	\$ 866.67	HEAVY STEERS							
Dusty Rawlinson	strs	200.0	420	\$ 840.00	TM & CM Ward	260.0	467	\$ 1,213.33				
Weronga Pty Ltd	strs	198.2	431	\$ 854.46	Edenbridge P'ship	220.2	528	\$ 1,161.56				
R Horne & Co	hfrs	192.2	418	\$ 803.40	R Horne & Co	208.2	470	\$ 978.54				
Dusty Rawlinson	hfrs	192.2	411	\$ 789.94	Dusty Rawlinson	208.2	457	\$ 950.78				
TM & CM Ward	hfrs	190.0	422	\$ 802.32	TM & CM Ward	202.2	468	\$ 946.01				
BJ & KM Trengove	hfrs	190.0	345	\$ 655.50	R Horne & Co	200.2	485	\$ 970.97				
MH & SR Dent	strs	188.2	379	\$ 713.59	Dusty Rawlinson	200.2	463	\$ 925.93				
MH & SR Dent	hfrs	187.2	392	\$ 733.82	DJ & RM Rhodes	199.2	469	\$ 933.75				
Weronga Pty Ltd	strs	187.2	381	\$ 712.30	DJ & RM Rhodes	194.2	527	\$ 1,022.79				
Swan Hill P'ship	hfrs	186.2	405	\$ 754.11	JM & RG Sheridan	160.0	515	\$ 824.00				
BJ & KM Trengove	hfrs	180.2	375	\$ 675.75	Porch Pastoral	150.0	555	\$ 832.50				
Weronga Pty Ltd	hfrs	178.2	396	\$ 705.67								
Ben Swan	strs	178.2	370	\$ 659.34	COWS							
MH & SR Dent	hfrs	178.2	362	\$ 644.80	Jack Foran	185.2	604	\$ 1,118.15				
MH & SR Dent	strs	178.2	353	\$ 629.18	Tinman Farming Trust	179.2	664	\$ 1,189.44				
JM & RG Sheridan	hfrs	176.2	383	\$ 673.97	Kirriwa P'ship	174.0	540	\$ 939.60				
SG & JR Semmler	hfrs	176.2	325	\$ 572.65	JM & RG Sheridan	168.0	598	\$ 1,005.20				
Ben Swan	strs	170.0	425	\$ 722.50	N Gant & S Davey	156.2	546	\$ 852.27				
Weronga Pty Ltd	hfrs	170.0	400	\$ 680.00	Tinman Farming Trust	155.0	570	\$ 883.50				
JM & RG Sheridan	strs	170.0	378	\$ 643.17	Sarah Bowman	153.0	595	\$ 910.35				
Edenbridge P'ship	hfrs	169.2	378	\$ 639.20	N Gant & S Davey	134.2	464	\$ 623.28				
Ben Swan	hfrs	160.2	378	\$ 606.09	N Gant & S Davey	132.2	543	\$ 718.29				
Kemp Rural	hfrs	159.2	383	\$ 608.94	Edenbridge P'ship	125.0	500	\$ 625.00				
					N Gant & S Davey	124.2	458	\$ 568.84				
					ER & CE Swan	120.0	505	\$ 606.00				

NSW Sheep and Goat eID Rebate Scheme

Primary producer in NSW can now apply for a rebate to supplement the purchase and installation of eID systems and equipment for sheep and farmed goats, which will become mandatory practice nation-wide.

- Primary producers can apply for a 50% rebate, up to \$11,250 for an auto drafter that is fitted with a panel reader and related software, and/or up to \$4,000 for readers and related software only.

Eligible purchases and installations undertaken since 15 December 2022 can be claimed. Program guidelines are provided on the RAA website and include detailed eligibility criteria.

We encourage you not to self-assess eligibility and to seek advice from a Rural Financial Counsellor or contact the RAA should you require any further information before applying. Please note that funding is limited and applications will be considered in order of date received.

For more information, visit the RAA website, call our team on 1800 678 593 or email us via rural.assist@raa.nsw.gov.au.



DUNEDOO COMMUNITY MEETING

WHEN:
Monday 30th
October -
6pm

WHERE:
Dunedoo
Sports Club

POTENTIAL IMPACTS:

- Landholders facing compulsory acquisition
- Increased fire risk & restricted fire fighting options
- Families leaving the district
- Massive increase in traffic, including heavy vehicles
- Impact on local water sources
- Visual impact – wind turbines, solar panels & transmission lines
- Workers camps - populations bigger than Dunedoo
- Loss of agricultural labour force
- Mental health
- Decrease in property values

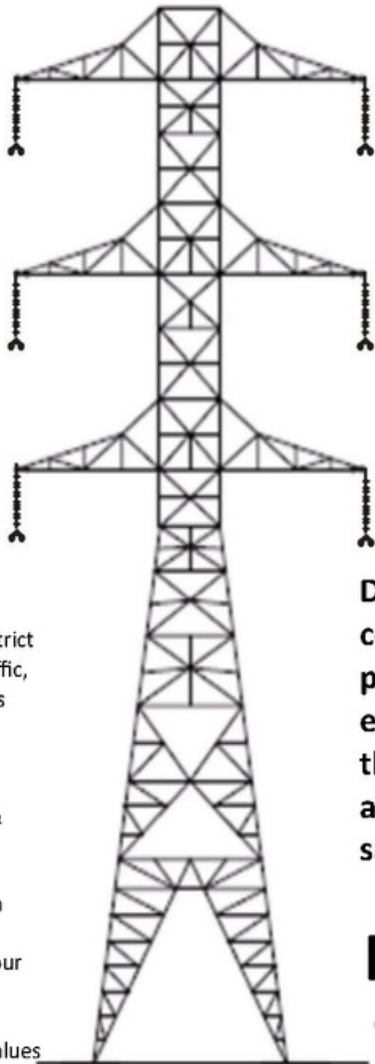

FOR WHAT:
to discuss the
Central West
Orana REZ
and the
possible
impacts on
the Dunedoo
District.

Does the Dunedoo
community want to be
part of the “renewable
energy power plant of
the future”? Come
along and have your
say!

EVERYBODY
WELCOME!

JOKE OF THE WEEK!

A woman takes a lover home during the day while her husband is at work. Her 9-year old son comes home unexpectedly, sees them and hides in the bedroom closet to watch. The woman's husband also comes home. She puts her lover in the closet, not realizing that the little boy is in there already.

The little boy says, "Dark in here."
The man says, "Yes, it is."

Boy - "I have a baseball."

Man - "That's nice."

Boy - "Want to buy it?"

Man - "No, thanks."

Boy - "My dad's outside."

Man - "OK, how much?"

Boy - "\$150" Man - "Sold."

In the next few weeks, it happens again that the boy and the lover are in the closet together.

Boy - "Dark in here."

Man - "Yes, it is."

Boy - "I have a Wilson infielder's glove."

The lover, remembering the last time, asks the boy,

How much?"

Boy - "\$350"

Man - "Highway robbery. Sold."

A few days later, the father says to the boy, "Grab your gloves, let's go outside and have a game of catch." The boy says, "I can't, I sold my ball and my glove." The father asks, "How much did you sell them for?" The boy says, "\$500" The father says, "That's terrible to overcharge your friends like that... that is way more than those two things cost. I'm going to take you to church and make you confess your greed." They go to the church and the father makes the little boy sit in the confession booth with the Priest to confess his sins and he closes the door.

The boy says, "Dark in here."
The priest says, "Don't start that crap again, you're in my closet now."



This meeting is being run by CWO REZist Inc. members, supported by the Dunedoo Development Group. For more information please call Emma Bowman 0429 942 190 or David Bowman 0427 751 415 <https://www.facebook.com/CWOREZist>



Angus and Jamie are fully accredited Sheep & Cattle AuctionPlus Livestock Assessors.

If you are interested in listing livestock on AuctionsPlus please contact us.

REMINDER:
CHECK YOUR TAGS!



EMERGENCY
TAG FEE
\$30/TAG

REAL ESTATE

BYAMBEE, MENDOORAN

MILLING STUART PTY LTD



512.5 Ha | 1265 Ac

- Open mixed farming country 11km north of Mendooran
- Held in the one family for the past 70 years
- Watered by 2 bores & 10 dams with the semi-permanent Sand Creek running diagonally through property
- 85% arable; mainly heavy basalt soils with lighter red creek flats.
- Timbered with mainly White & Yellow Box
- Improvements include 3BR Fibro home, hay & machinery sheds, two stand shearing shed, steel cattle yards

AUCTION

Dunedoo Sports Club, Dunedoo
Thursday 7th December, 11AM

View Inspections by appointment

Jamie Stuart 0427 467 322
James Gibson 0477 781 009

www.millingstuart.com.au

65 TILLY WILLY RD, COOLAH

MILLING STUART PTY LTD

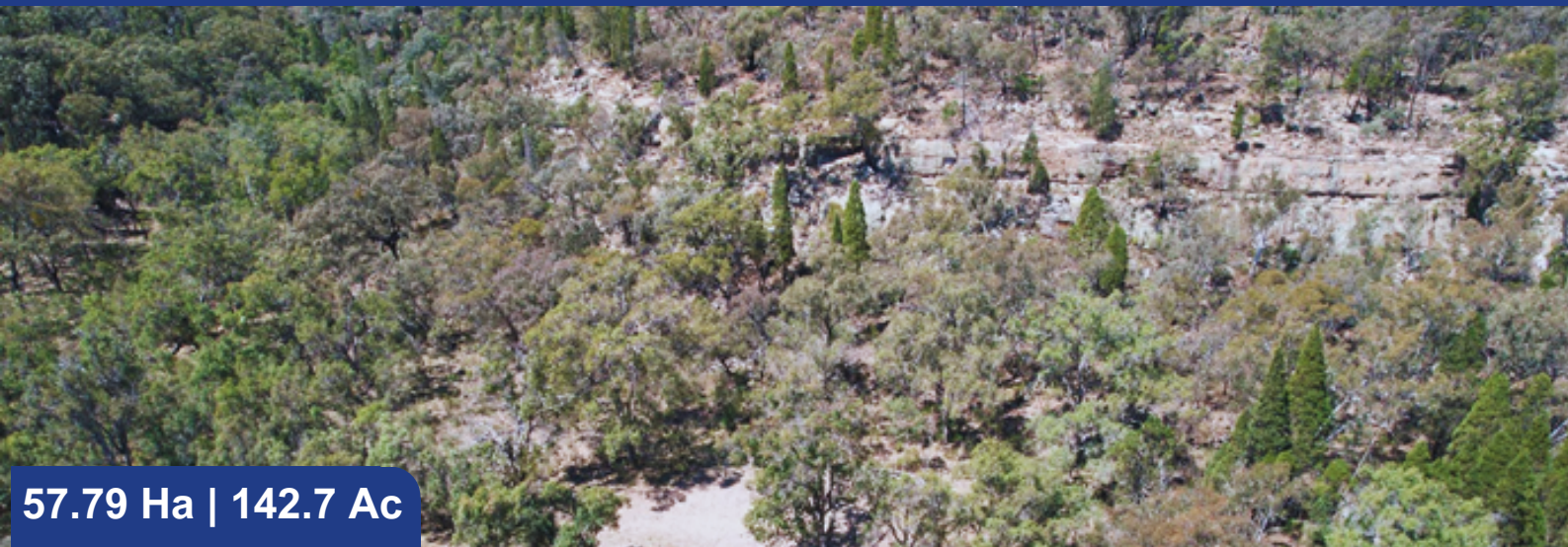

57.79 Ha | 142.7 Ac

- Salisbury Estate - Block 19
- Off grid living
- Timbered with a small section of slightly cleared country
- Property has been pegged out by surveyor
- Perfect block for getaway with the caravan or camper; bush walking, rock climbing, hunting, bike riding
- Located 28km from Dunedoo and 24km from Coolah

FOR SALE

View Inspections by appointment

Jamie Stuart 0427 467 322
Lachlan Stuart 0409 920 800

www.millingstuart.com.au